

RIO FOSSATO VECCHIO (via DORIA)

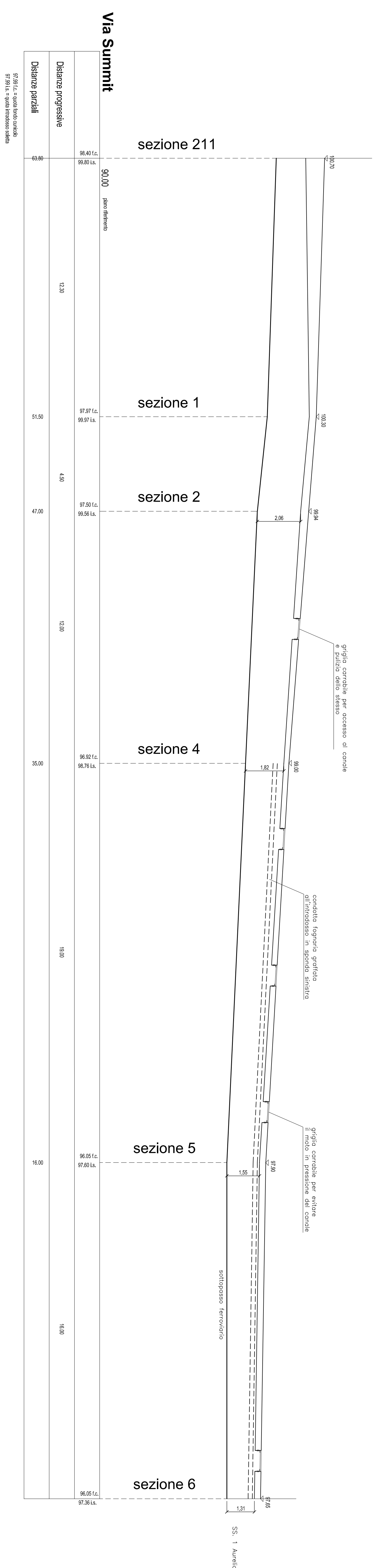
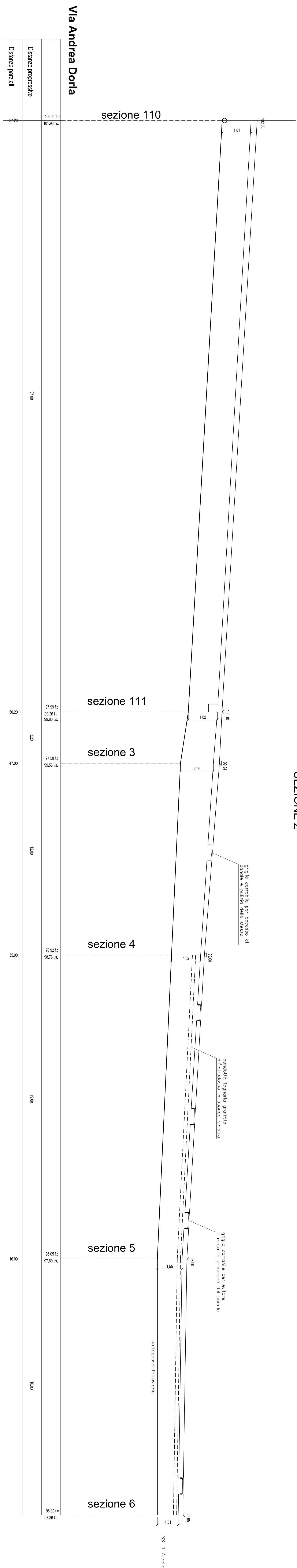
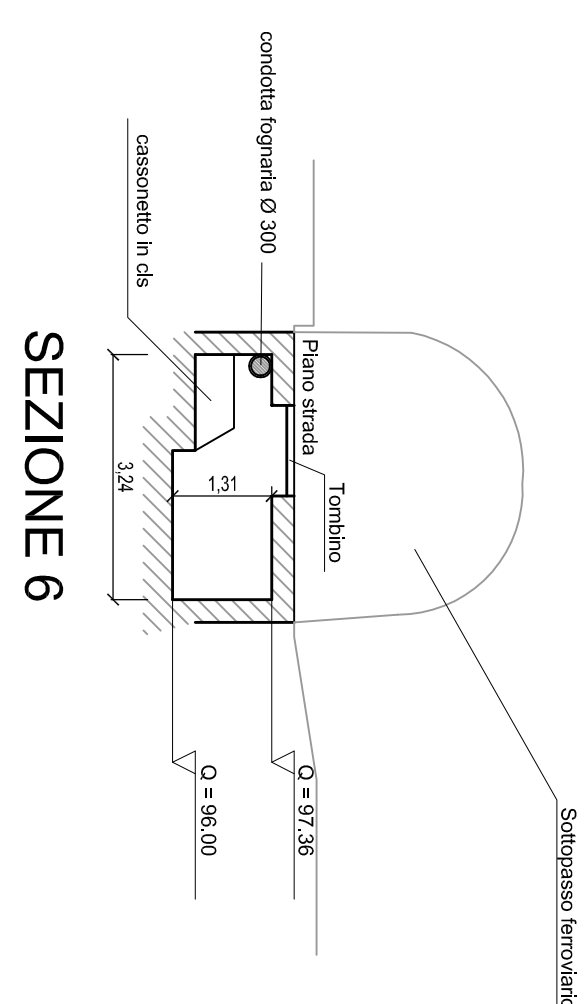
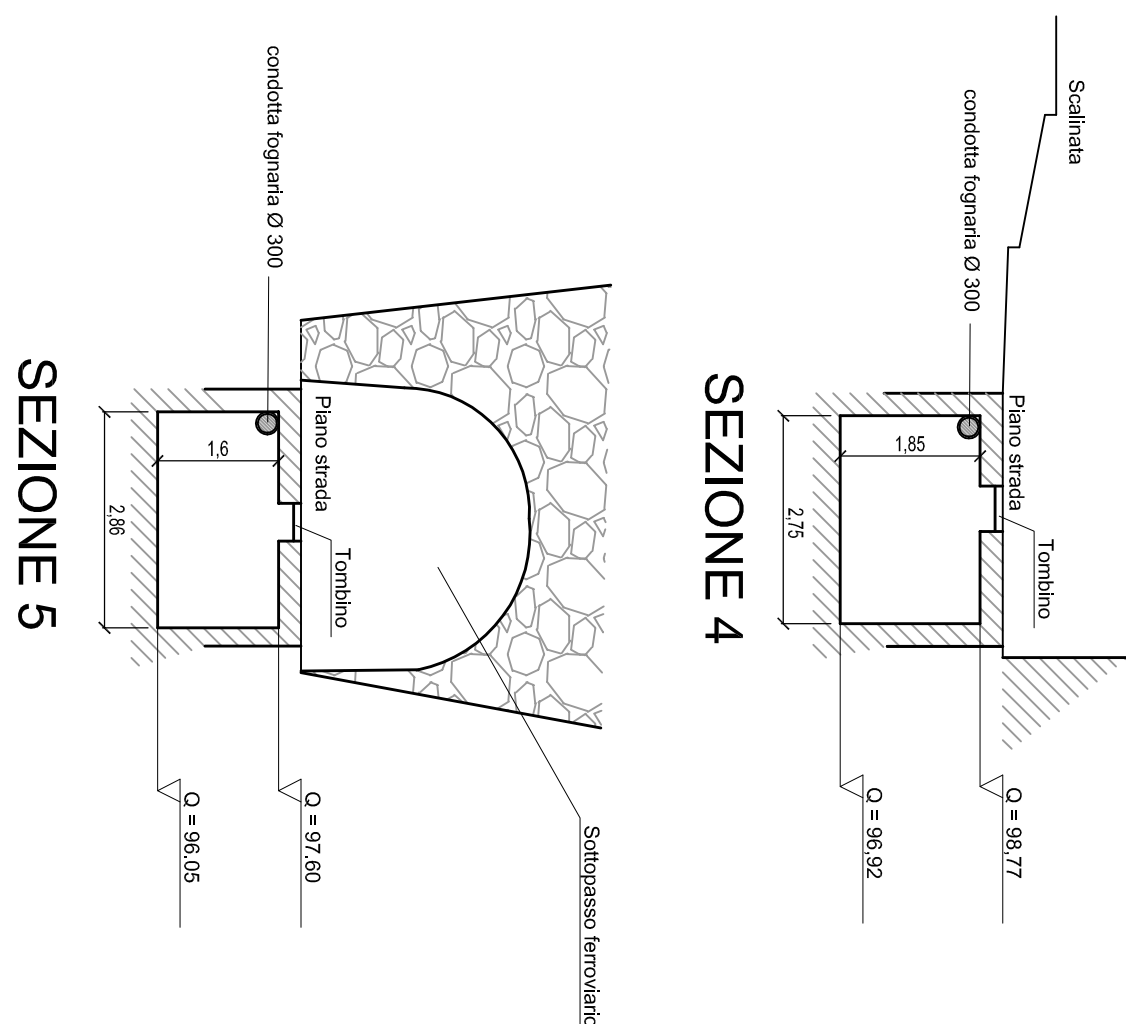
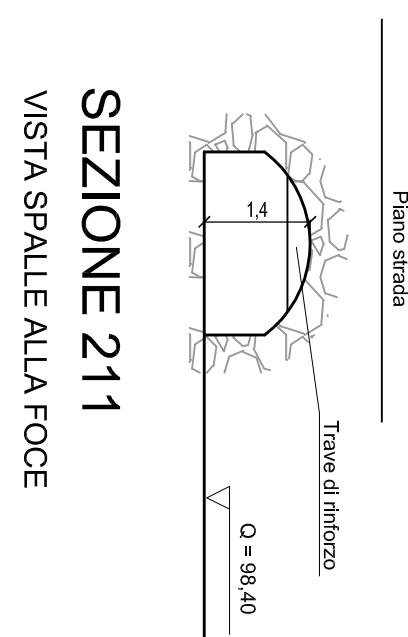
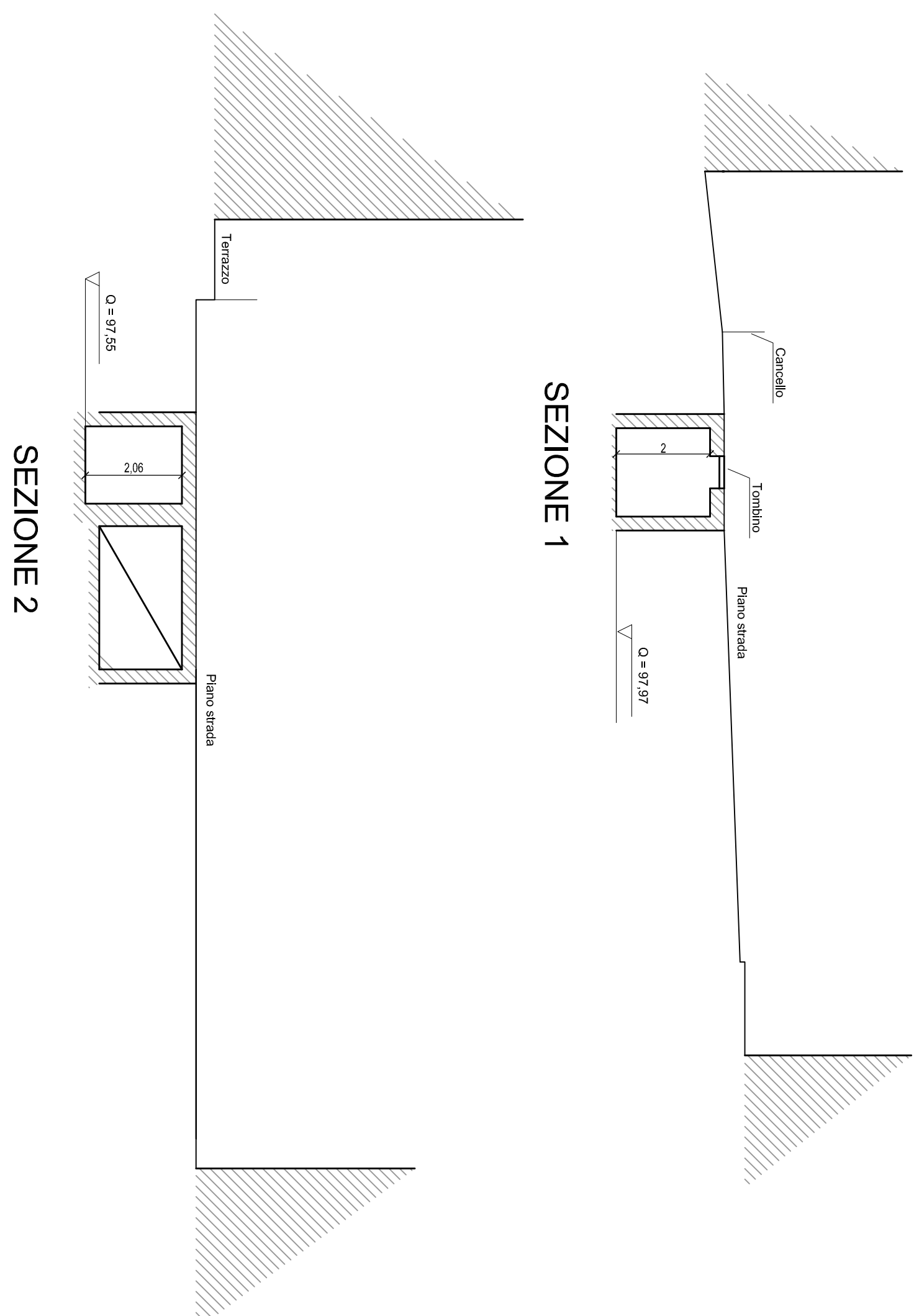
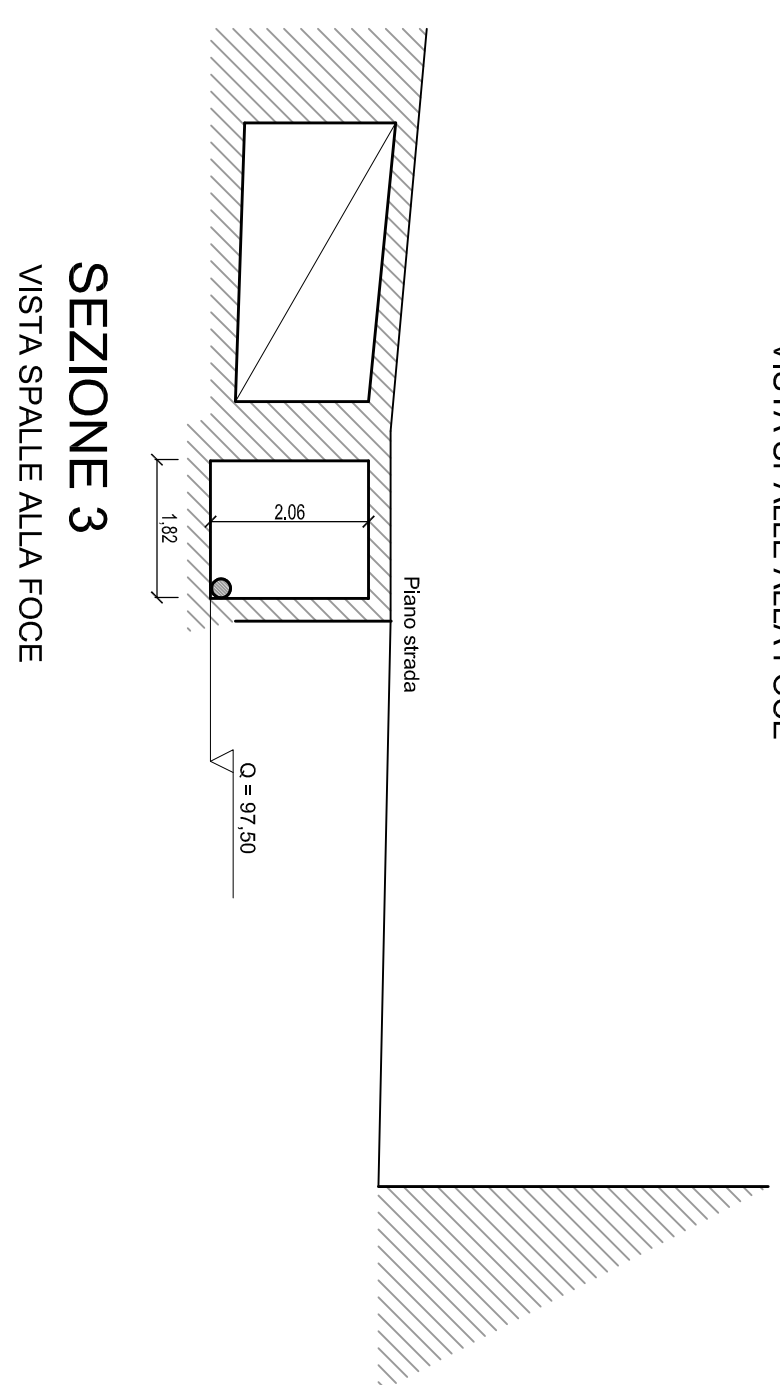
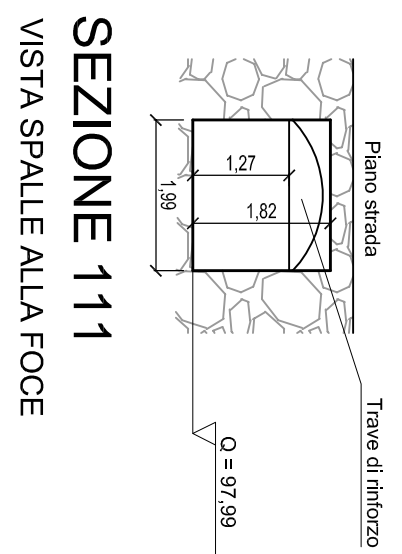
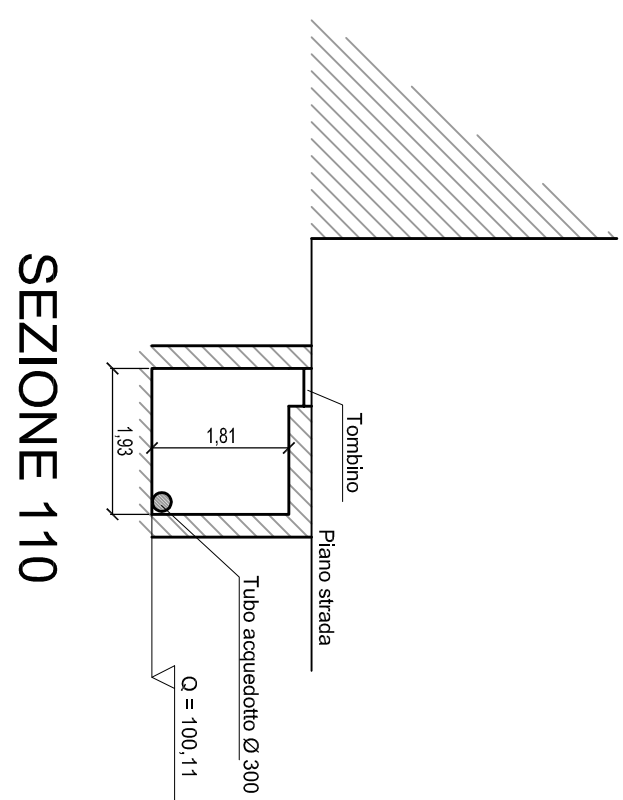

NOTA: sezioni viste da monte verso valle

[illegible]

COMUNE DI LAIGUEGLIA
PROVINCIA DI SAVONA

OGGETTO	<p>Opere di mitigazione del rischio idrogeologico dei ri Fasce Grasse e Rio Fossato Vecchio</p>
Indirizzo progettazione	OSGINO
tipo intervento	
FINALITÀ	

PROGETTO - SEZIONI VIA VERCELLI

ing. antonio da corte
arch. federica preve
ing. mario viassolo

studio ■ dot

via torcelli 7/1 - finale ligure (sv) - tel 019 695458

DATA
dicembre 2014

1:100

1:100	DATA
	dicembre 2014